



Celebrating 100 Years

Year 7, 2023 Local Catchment Enrolment Information Session

Monday 9 May 2022
Welcome

1921 – 2022

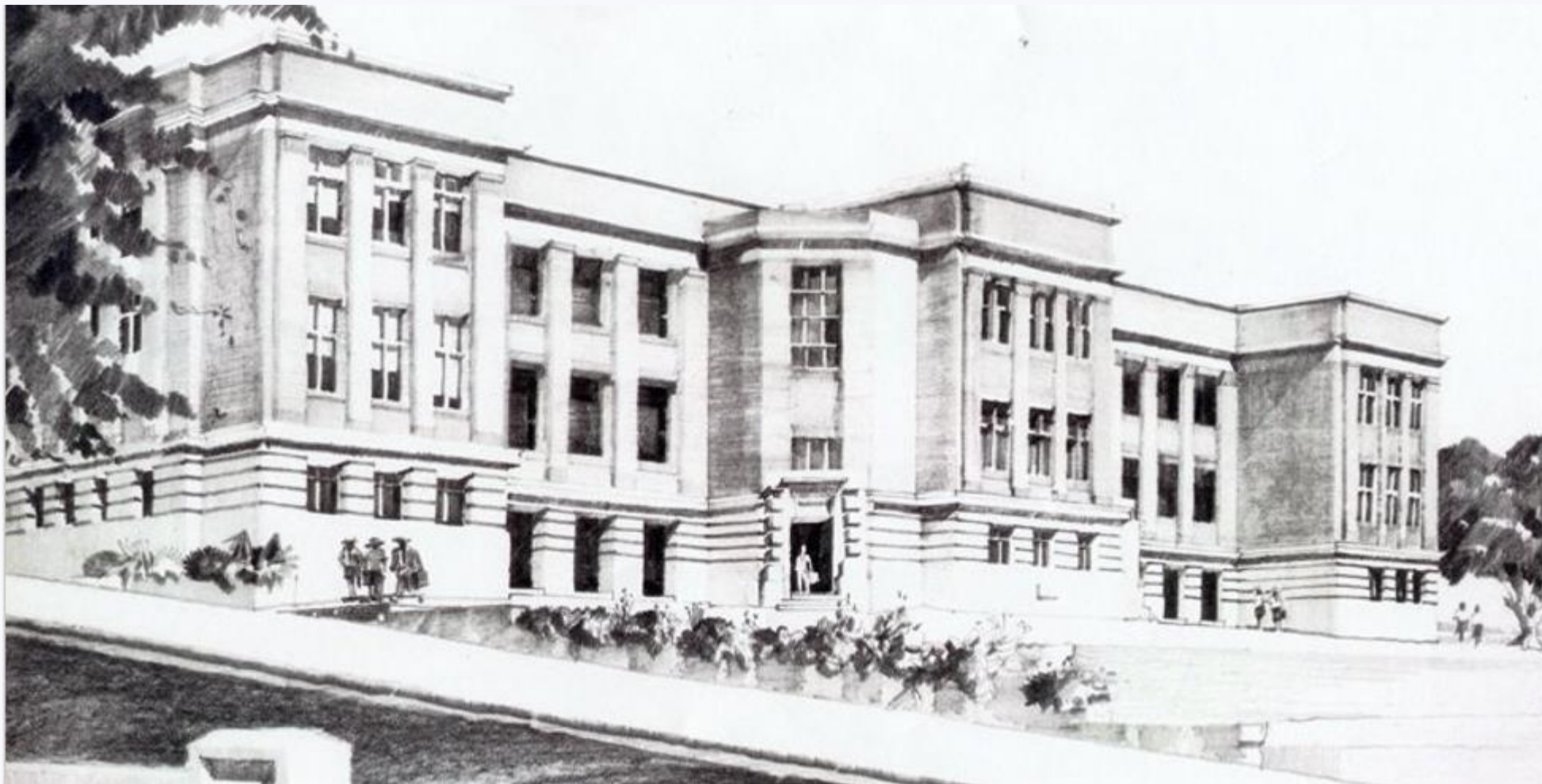

Centenary video



Program

Welcome

What we are about

What makes us great

How we do business

What we offer

How you can enrol for Local Catchment category



Executive Principal

Mr Wade Haynes





What are we about...
...my passions

Inspiring teaching
Learning
Partnerships
Values





What we are about... ...values

- **Learning:** we love knowledge, learning and curiosity.
- **Excellence:** we strive for world class standards and personal bests.
- **Respect:** we earn respect for our integrity, humility and altruism.
- **Public Education:** we celebrate diversity as well as the things that bind us together.

What we are about

World class standards and achievements.

A strong sense of spirit.





What makes us great?





- Parent support
- Excellent staff
- Facilities
- Opportunities
- Expectations
- Public School
- High achievers



A school with a ...
truly great *past* and a...
...very bright *future*.



What makes us great? Our students achieve!

ATAR 99.95	6 students of top 31		
ATAR 99.75 or better	21 students of top 150		
ATAR 99 or better	70 students		14%
ATAR 95 or better	195 students		39%
ATAR 90 or better	273 students		53%
ATAR equivalent of OP1	76 students		15%
Median ATAR	92.6		

- Based on known published data
- Based on students who disclosed ATAR to schools



What makes us great?

...Our students achieve!

Subject perfect scores	28	
A results		51% across all subjects
90 marks or better	scores	31%
80 marks or better		57%

Number of Students with Straight As: 104



What makes us great? ...Our students achieve!

Queensland Curriculum &
Assessment Authority: QCE Awards 2021

47 awards in Queensland

15 at State High

Mikaela Gray — Brisbane State High School



'I'd like to thank all the people who, during my school years, encouraged me to try harder and harder problems and pushed me to my limits.'

Career goal

I'm unsure where my career will lead, but I want to experience many different cultures through travel.

Study plans

Bachelor of Mathematics/Bachelor of Arts at The University of Queensland.

Favourite subject in Year 12

Chemistry. I really enjoyed learning about the complex and minute models of atoms and molecules that form the world around us.

Tips and advice for current students

Go to as many school events and do as many extracurriculars as you can. This will allow you to fully appreciate Year 12 as the culmination and celebration of all your schooling.

Maximilian Hepperlin — Brisbane State High School



'My mother, a first-generation immigrant who fled from political conflict in Laos, continues to inspire me every day.'

Career goal

I want to make meaningful reform in the economic system to address the failures and issues to improve the lives of all people.

Study plans

Bachelor of Commerce at the University of Melbourne.

Favourite subject in Year 12

Economics and Specialist Mathematics. I believe understanding economics is the key to understanding the way people live, and I'm passionate about problem-solving with logic and abstract thinking.

Tips and advice for current students

I would encourage all students to understand their 'why' — the ultimate motivation or end goal in your life which is derived from your values and identity.





students

Great ~~schools~~ do not rest
in their comfort zone.

Our Purpose:

As a learning community, we are committed to developing young people to achieve their potential intellectually, personally and socially.

Intellectually, as:

- life-long, curious learners
- independent, creative thinkers.

Personally, as:

- resilient, balanced individuals
- confident, principled communicators.

Socially, as:

- active, caring citizens
- enthusiastic, contributing team members.



Brisbane State High School

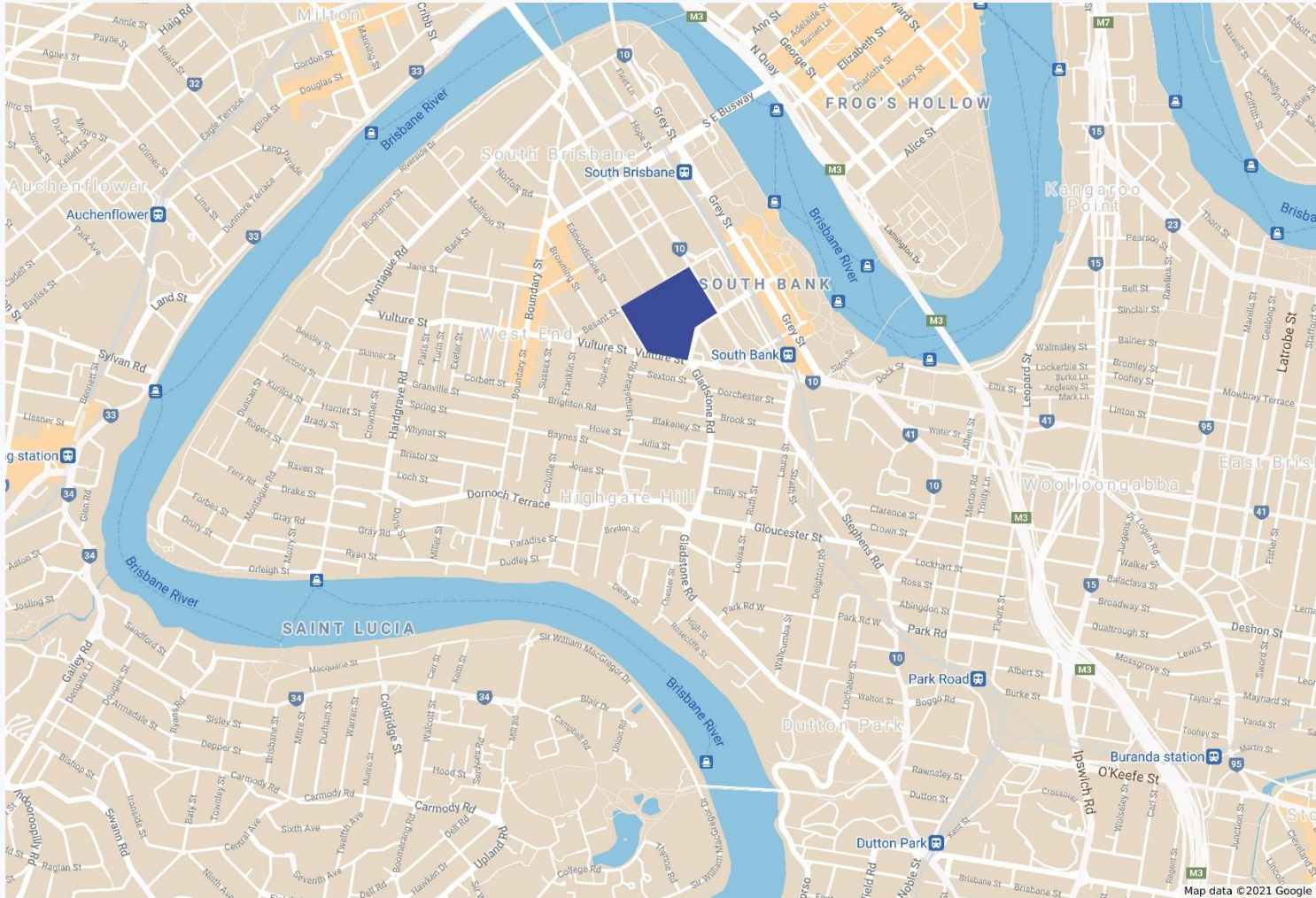

Key



Brisbane State High School campus



Previous Defined Catchment Area

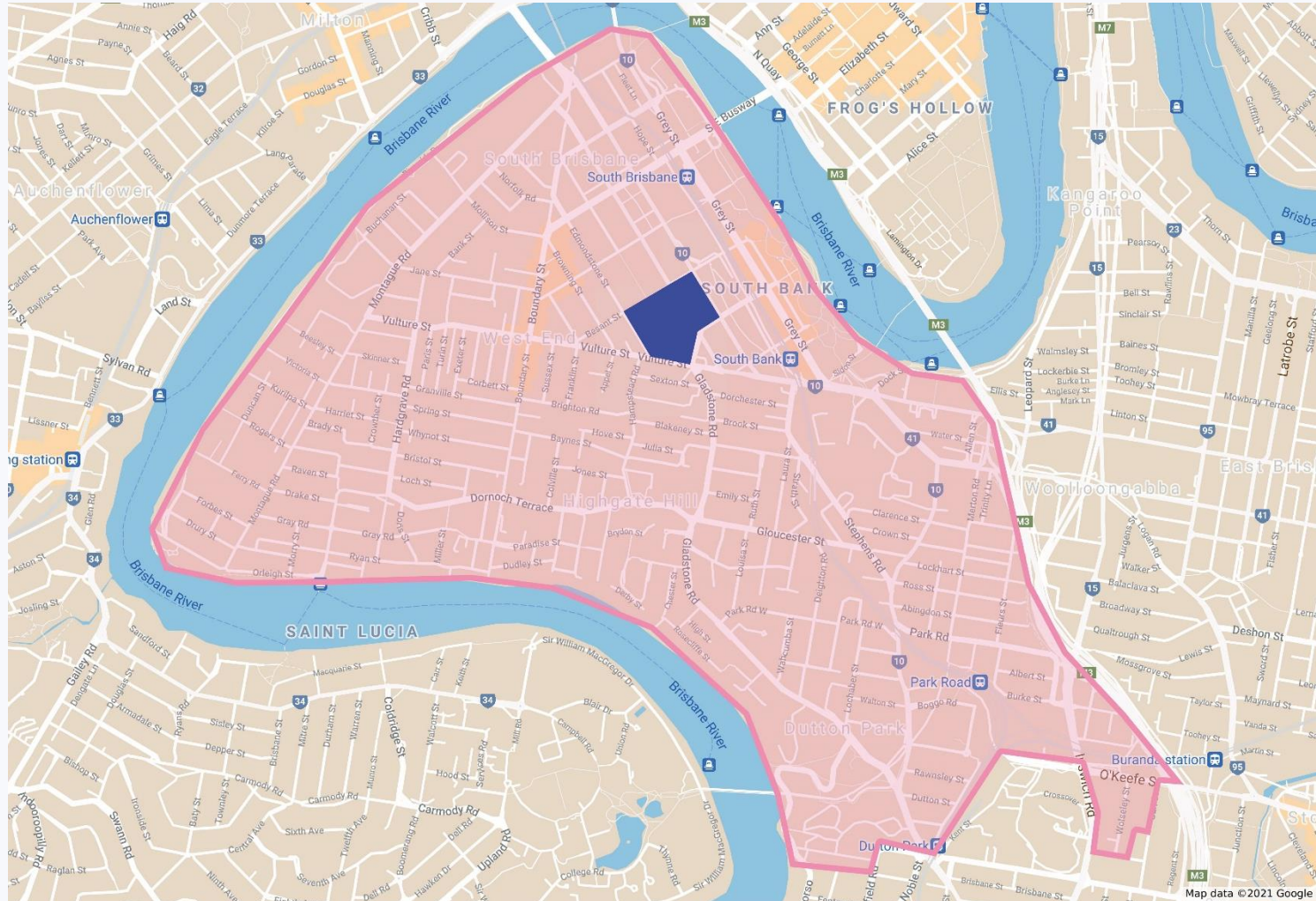

Key



Brisbane State High School campus

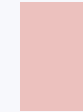

Defined Catchment Area
(old area)



Updated Defined Catchment Area

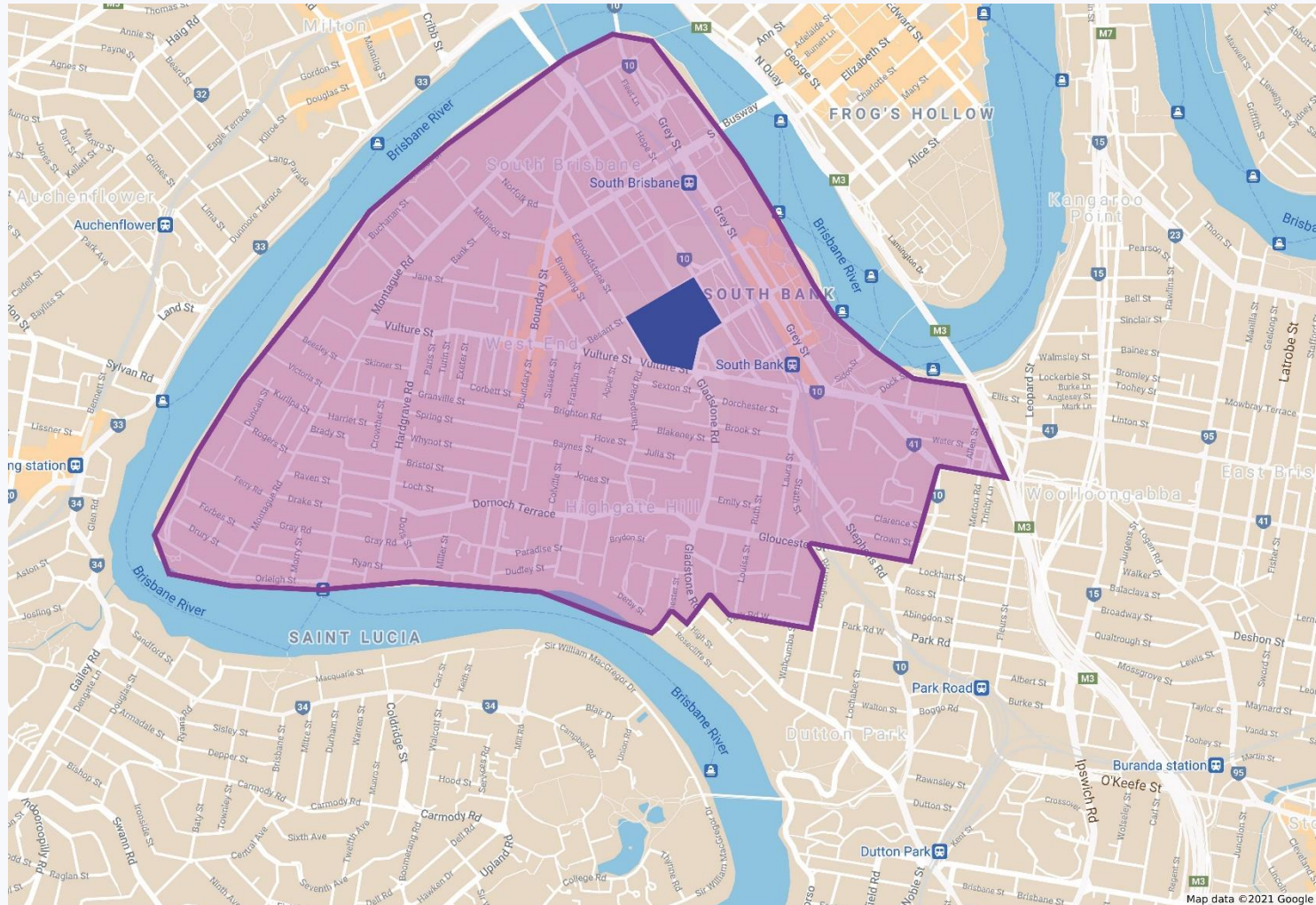

Key



Brisbane State High School campus



Updated Defined Catchment Area
(new area)



Grandfather Clause 2018 - 2024

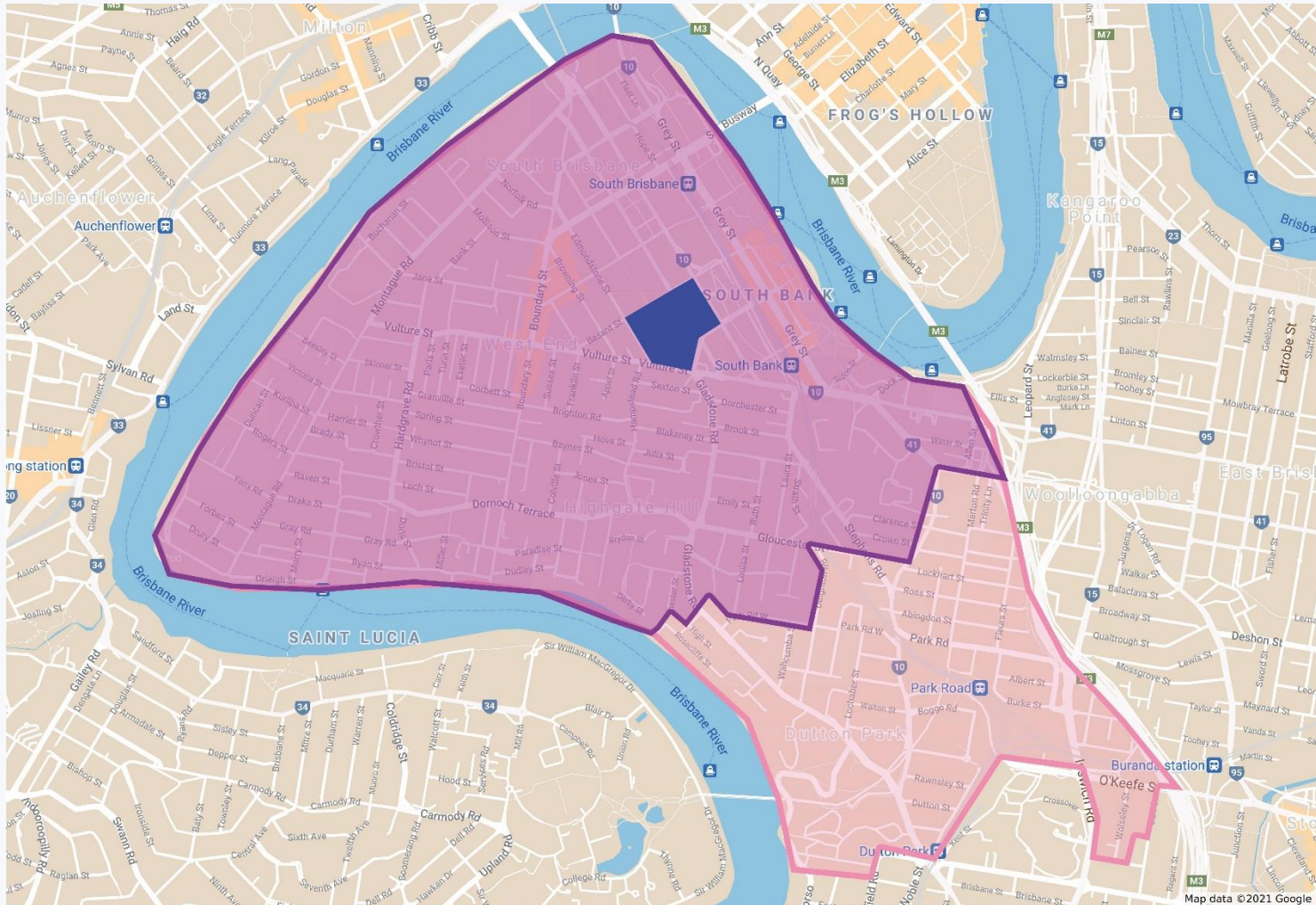

Key



Brisbane State High School campus

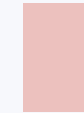

Defined Catchment Area
(old area)



Updated Defined Catchment Area
(new area)



Catchment Areas: BSHS and WESS



Key



Brisbane State High School campus



West End State School campus



Catchment Areas: BSHS and WESS

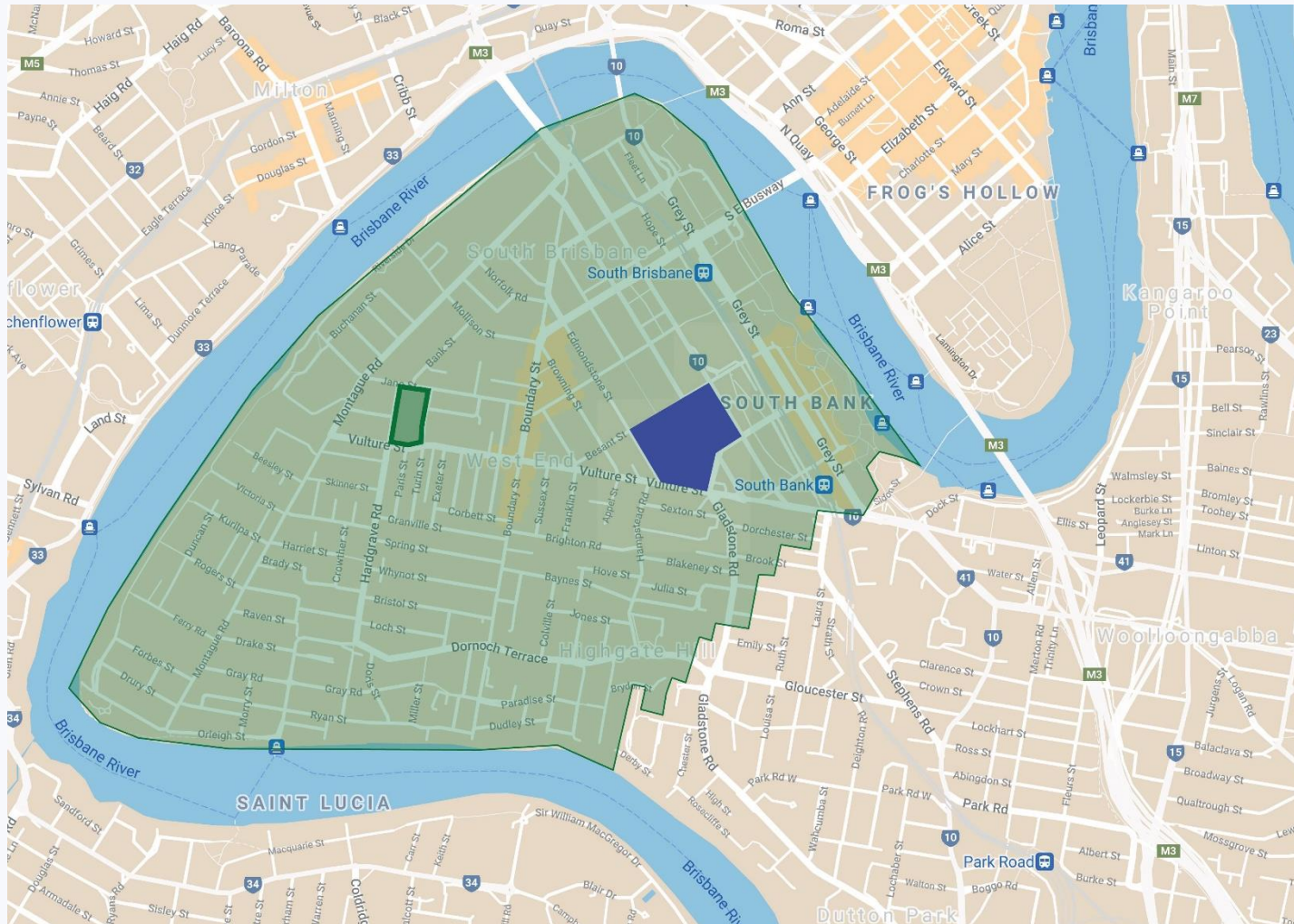

Key



Brisbane State High School campus



West End State School campus

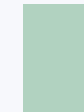

West End State School catchment



Catchment Areas: BSHS and WESS

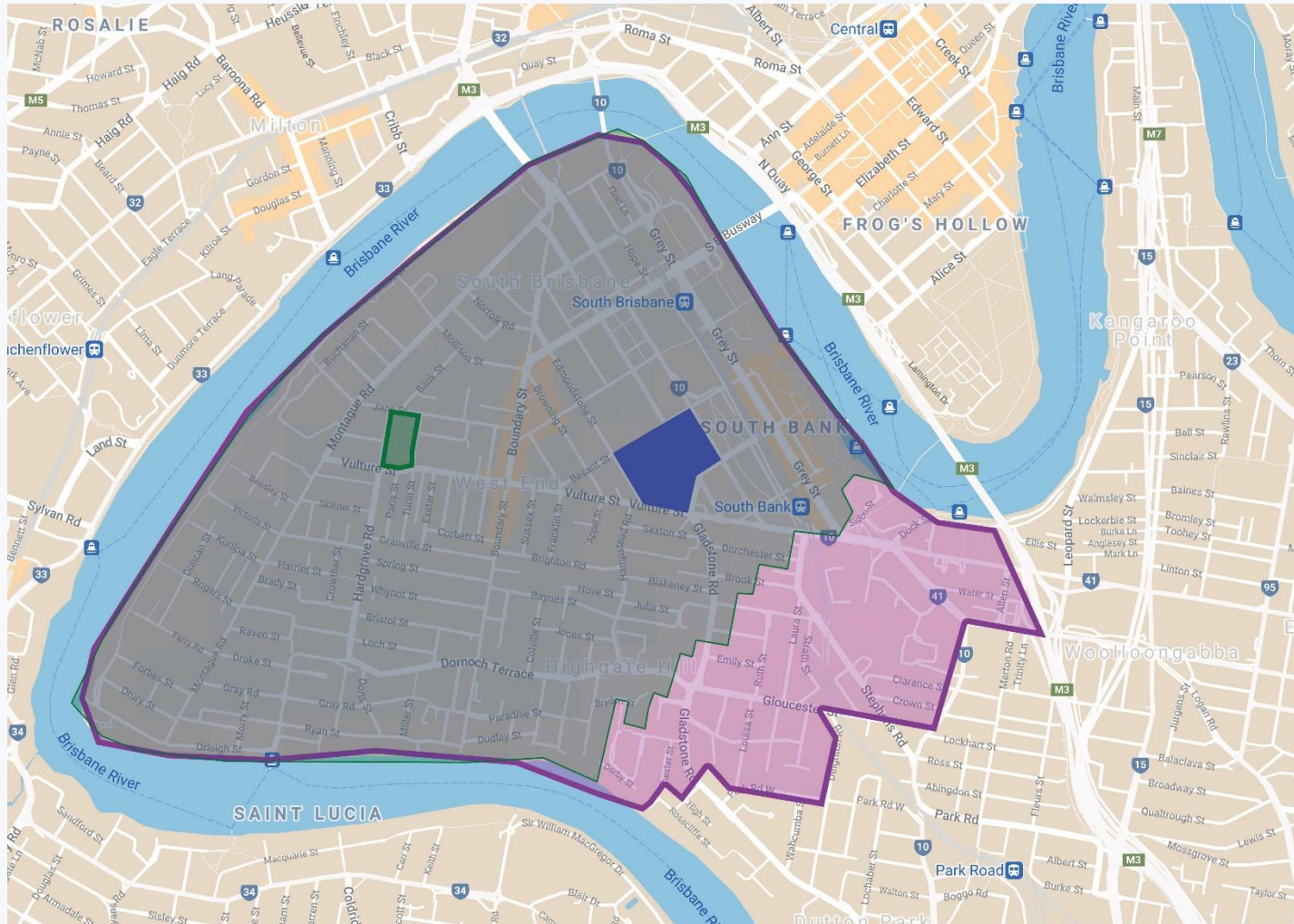

Key



Brisbane State High School campus



West End State School campus

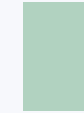

West End State School catchment



Brisbane State High School Updated Defined Catchment Area (new area)





Our Junior School



Guiding Principles

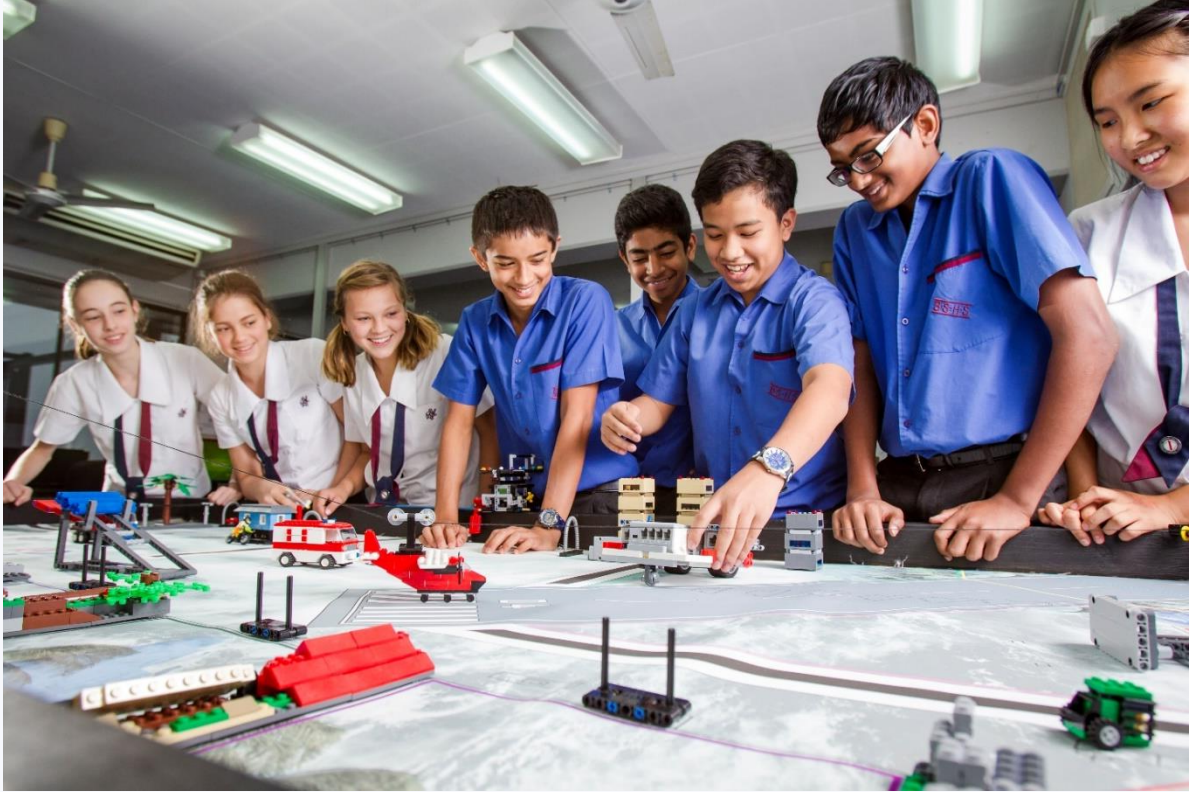

- Distinct identity
- Quality teaching
- Student wellbeing
- Parent and community involvement
- Leadership and local decision making



Transitions

This is a time of physical, cognitive and emotional changes for teenagers.

In addition, there are social and academic changes of moving to high school.

Parents must also travel this path with their children and, for many, it is equally as challenging!



Transition Support

- One-on-one interview
- Year 7 Curriculum & Extra-Curricular Showcase Evening
- Orientation Day
- Term 1 activities
- Camps and training
- Peer Support Term 1 and ongoing





Making a big school seem SMALL

- Peer Mentors
- House Groups
- Head of Year
- Deputy Principal
- ARC
- Core teachers
- 7/8 Guidance Officer
- Provisional Psychologists
- GP



How we do business...

Your day/your week:

- 5 day timetable
- Only six subjects at a time
- Four lessons – 70 minutes each
- Hours: 9:00am – 2:50pm

We believe in deep
sustained learning.





How we do business...
Learning with Technology

What we offer...

Quality Junior School Program

- Key Learning Areas/Core program:
 - English and Humanities
 - Mathematics and Science
 - Health and Physical Education
 - Languages (Six: Chinese, Japanese, German, French, Italian, Spanish)
- Electives
 - Arts: Music, Dance, Drama, Visual Arts and Media Arts
 - Technology: Design, Engineering and Digital Solutions

Quality Senior School Program

- 40+ subjects
- School based apprenticeships & traineeships
- Vocational Education and Training



Aspire



Offers opportunity for students to deepen knowledge and develop their skills to a very high standard.

Offered in:

- English/Humanities
- Mathematics/Science



ARC: Academia, Resilience & Careers

A key part of our pastoral care program. Looks at:

- The Learning Scientist
- The Spirit of State High
- Assessment Capable Learners
- Skills Mastery
- Mindset



A process in helping students to develop the knowledge, understandings and skills that support learning, personal and social growth.





Caring for **students** by first caring about their **learning**...

- High expectations culture matched by high levels of support.
- Wide range of sports and extra-curricular activities.
- Spirit of State High – promoting community involvement and citizenship.
- Leadership and Volunteering.







Enrolment Management Plan

- Education (General Provisions) Act 2006
- Gazetted by the Department of Education



Categories of Enrolment

If you currently live in the catchment...

Local Catchment

- As per the approved EQ boundaries
- For those currently residing in the local catchment

If you live outside the catchment...

Academic Selective Entry

- Based on Academic Test results

Sporting Selective Entry

- GPS and QGSSSA sports only

Cultural Selective Entry

- Instrumental Music or Visual Art



Local Primary Schools for families who reside within the BSHS defined catchment area



West End
State School



Dutton Park
State School



St Ita's Catholic
Primary School

How do you book a Pre-Enrolment Interview?

For enquiries, contact the Enrolment Office via:

- Email | bshsenrolments@brisbaneshs.eq.edu.au

Office hours are 8:00am to 4:00pm Monday to Friday.

We look forward to welcoming our local students and families to the Brisbane State High School community.



Local Catchment Area Enrolment Application Checklist



BRISBANE STATE HIGH SCHOOL

DATE OF SUBMISSION: / /

PROSPECTIVE STUDENT DETAILS

Student Name:

Current School of Enrolment:

Previous School of Enrolment (if applicable):

For documents required in Category A, please submit one **COPY** of each document.

1. Application and supporting documents	<input type="checkbox"/> Complete and submit the Online Application form
	<input type="checkbox"/> Birth Certificate (a translated copy is required if the original is not in English)
	<input type="checkbox"/> If applicable: Australian Citizenship OR Australian passport (If both parents are not born in Australia)
	<input type="checkbox"/> If applicable: Current Visa for parents and student (e.g. TR, PR) – must include Arrival Stamp
2. Statutory Declaration	<input type="checkbox"/> Completed Statutory Declaration: witnessed, signed, and stamped by a Justice of the Peace (JP) or Commissioner for Declarations (to be uploaded in Section 6 of Documents online)
3. NAPLAN Results	<input type="checkbox"/> Most current NAPLAN Results (all pages required)
4. Student School Reports for three (3) semesters	<input type="checkbox"/> Semester 1 2021 School Report (all pages required)
	<input type="checkbox"/> Semester 2 2021 School Report (all pages required)
	<input type="checkbox"/> Semester 1 2022 School Report (when/if available; all pages required)

For documents required in Categories B, C and D, please submit one **COPY** of each document (if applicable).
All documents must be **CURRENT** at the time of application and show parent/carer names and addresses.

✓ DOCUMENTS REQUIRED – Category B	
1. Home owner (complete only if you own your home)	<input type="checkbox"/> Signed, unconditional sale agreement OR Land Title Search (relevant pages only)
	<input type="checkbox"/> Brisbane City Council Rates Notice – current account (all pages) and evidence of payment
2. Lease holder (complete only if you own your home)	<input type="checkbox"/> Commercially drawn rental agreement stamped and signed by real estate agency (relevant pages only)
	<input type="checkbox"/> Rental agreement must be minimum three (3) months prior to date of application and twelve (12) months from the student's commencement date and evidence of currently paid up rent at the amount outlined in the lease agreement
	<input type="checkbox"/> Original receipt from the Residential Tenancies Authority (RTA) for lodgement of the rental bond

The checklist continues on the next page.

Checklist

Outlines the required documentation for Local Catchment Area enrolment applications.



**Make a
powerful
difference
in the
world.**



Submission of Local Catchment Area Applications

Closing date:
Friday 24 June



Contact Us



- School website has all the details you need: www.statehigh.com.au
- Complete an Enrolment enquiry form on our website
- Contact our School Enrolment Office via Email: bshsenrolments@brisbaneshs.eq.edu.au



Thank You and Good Evening



Pursuing knowledge to make a powerful difference in the world.

